Pro Velo Brugg-Windisch: **Familien-Route**

Frühlingsfahrt zur Baldegg am Sonntag, 5. Mai 2013

Massstab 1: 20,000
Geodaten © swisstopo (5704000138)

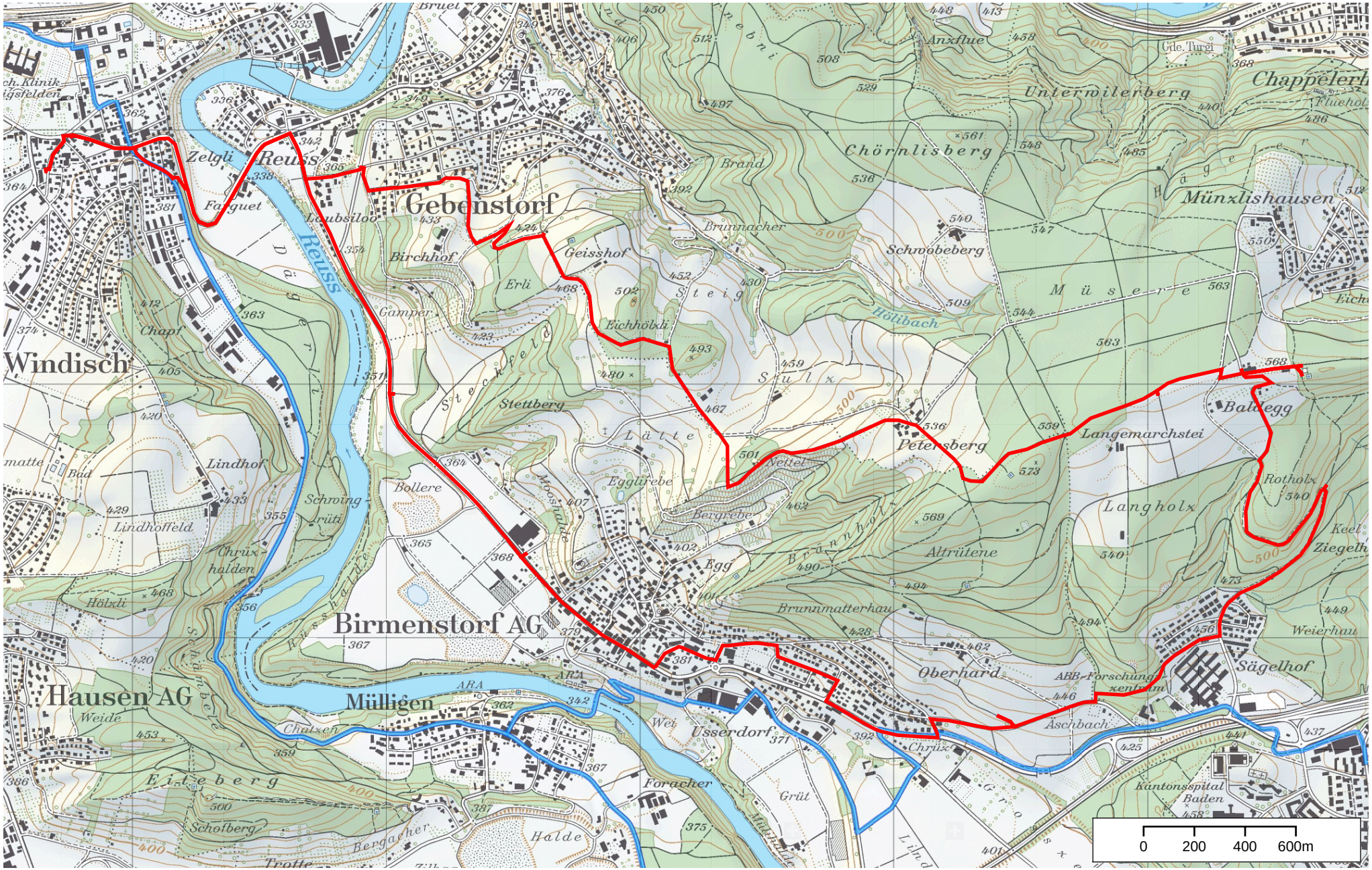

Pro Velo Brugg-Windisch: **Sport-Route**

Frühlingsfahrt zur Baldegg am Sonntag, 5. Mai 2013
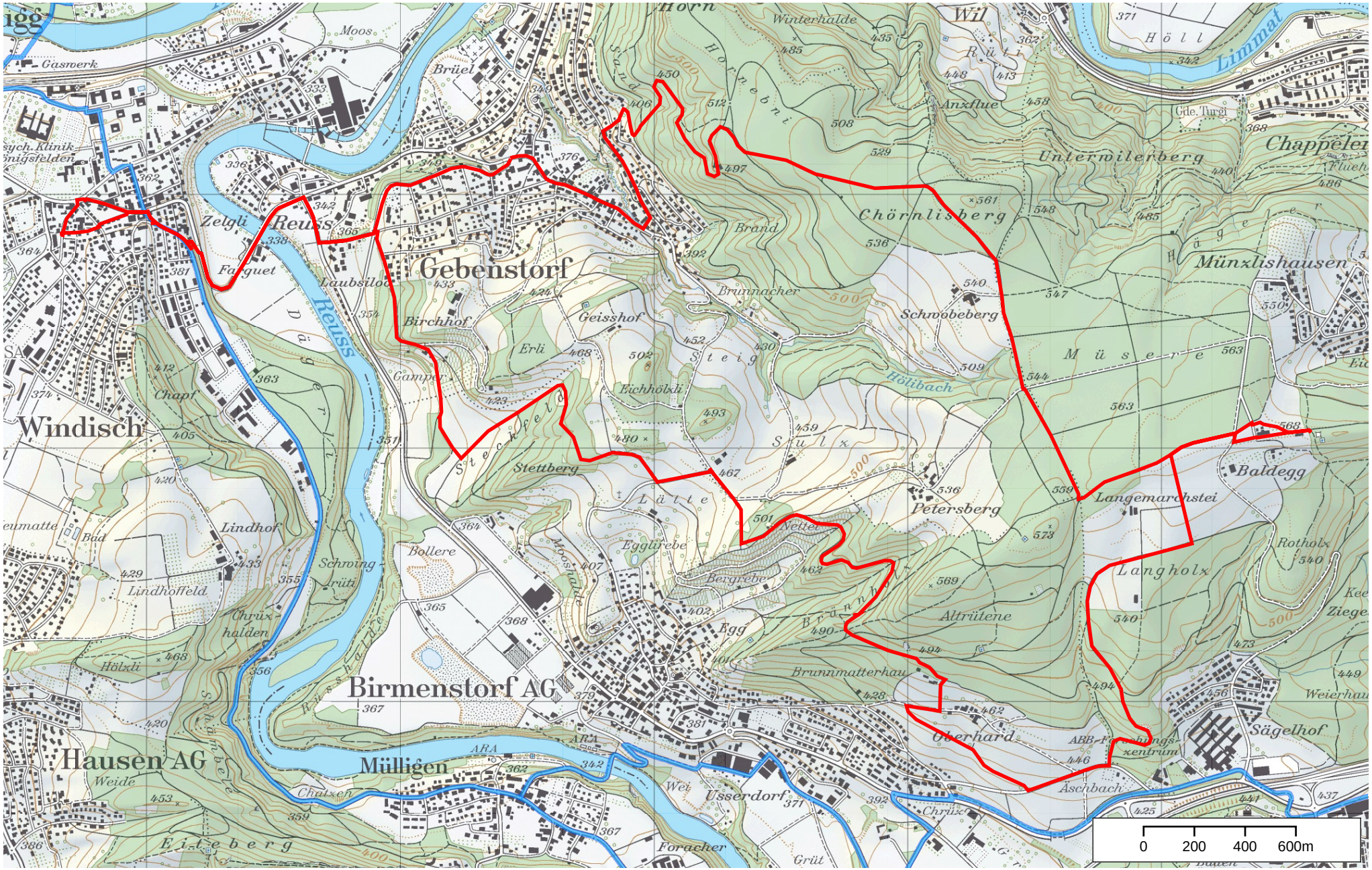
Massstab 1: 20,000
Geodaten © swisstopo (5704000138)